

11 REC ROOM @ 3/8"=1'-0"

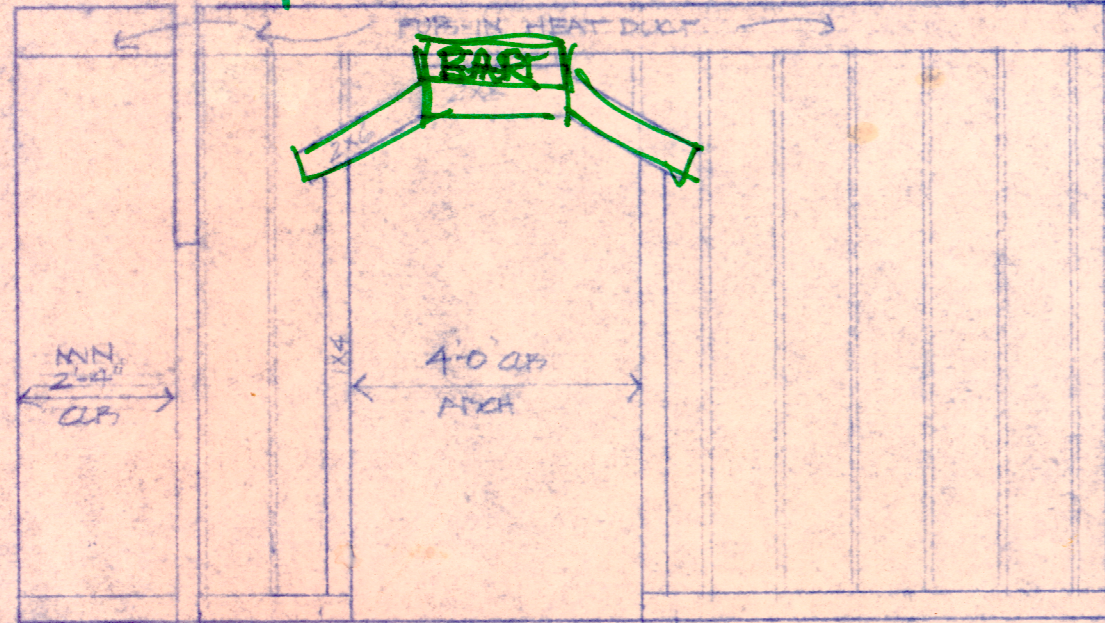

10 REC ROOM @ 1/8"=1'-0"

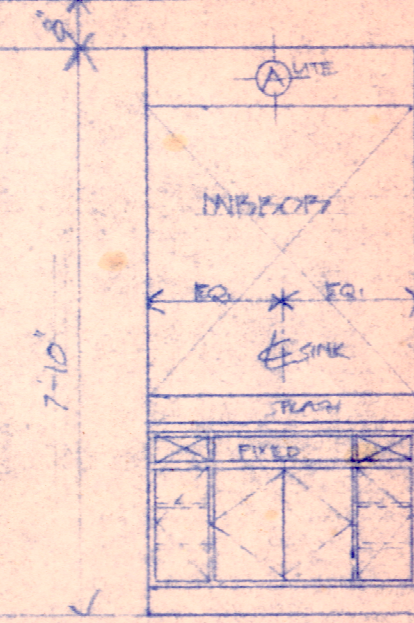

7 BATH #2

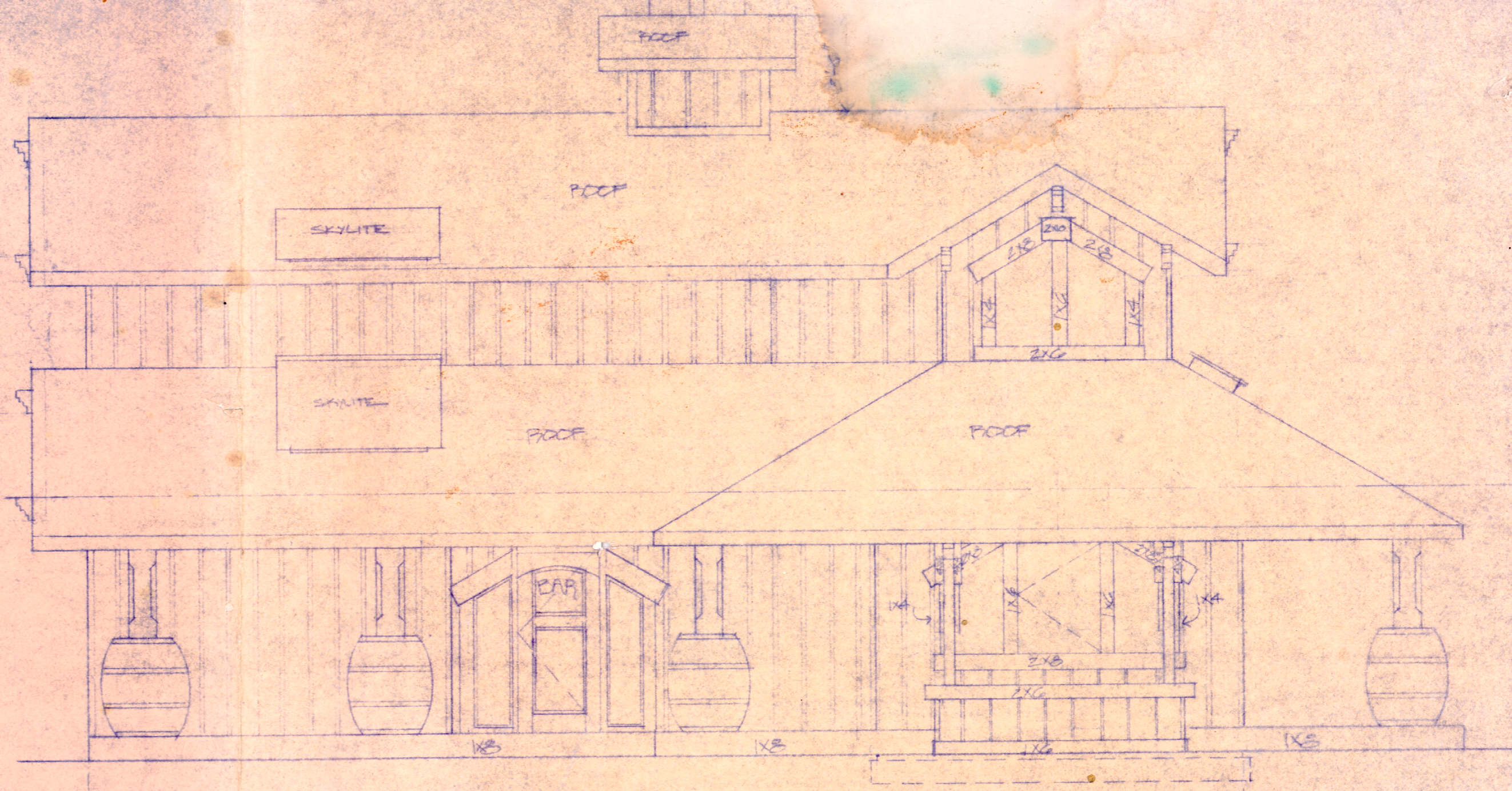

FRONT ELEVATION

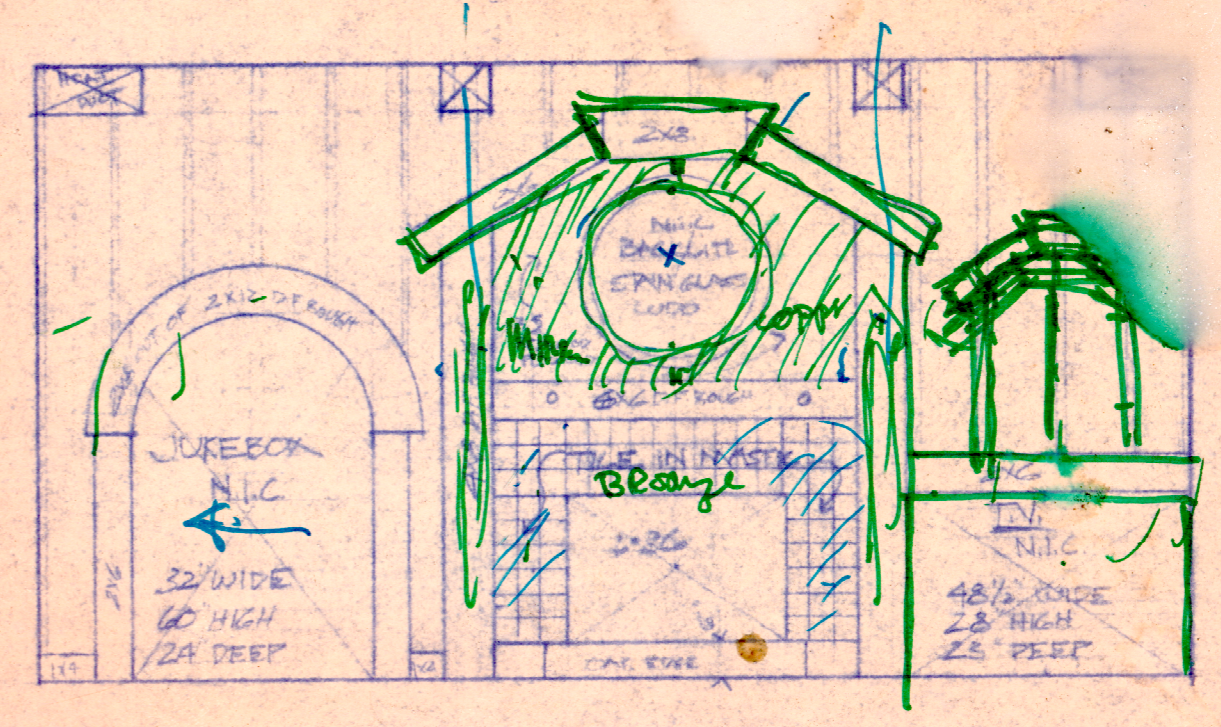
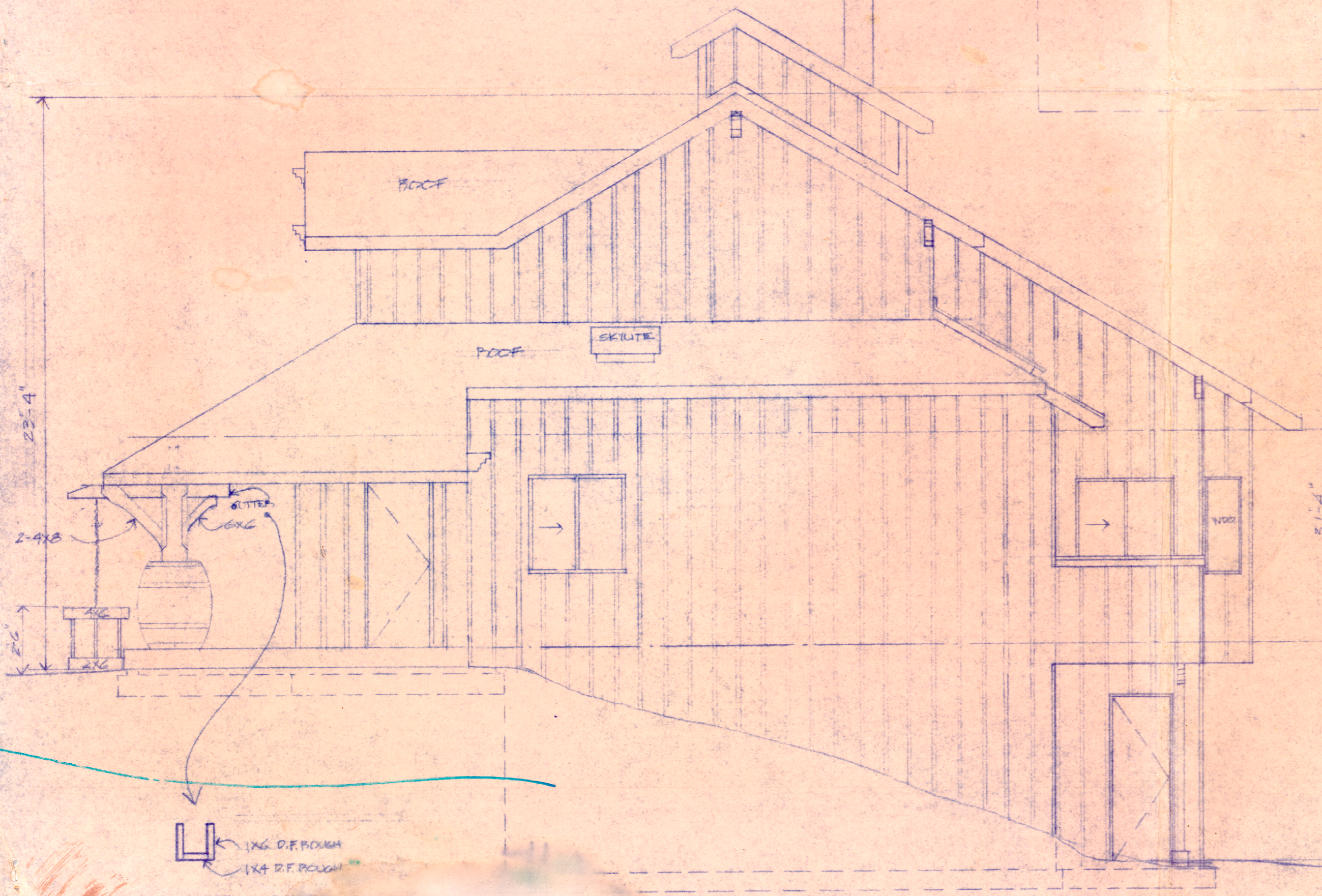

9 REC ROOM @ 3/8"=1'-0"

GUTTER DET @ 1/4"=1'-0"

ELEVATION

3/24/77
7/10/76

		PLAN ELEVATIONS @ 1/4"=1'-0"	
DRAWN [Signature]	DATE 12/10/75	APPROVED [Signature]	SHEET NO. 1/
BY & SUE NIELD GEORGE			DATE 11/27/76