

11 PEC ROOM @ 3/8"=10'

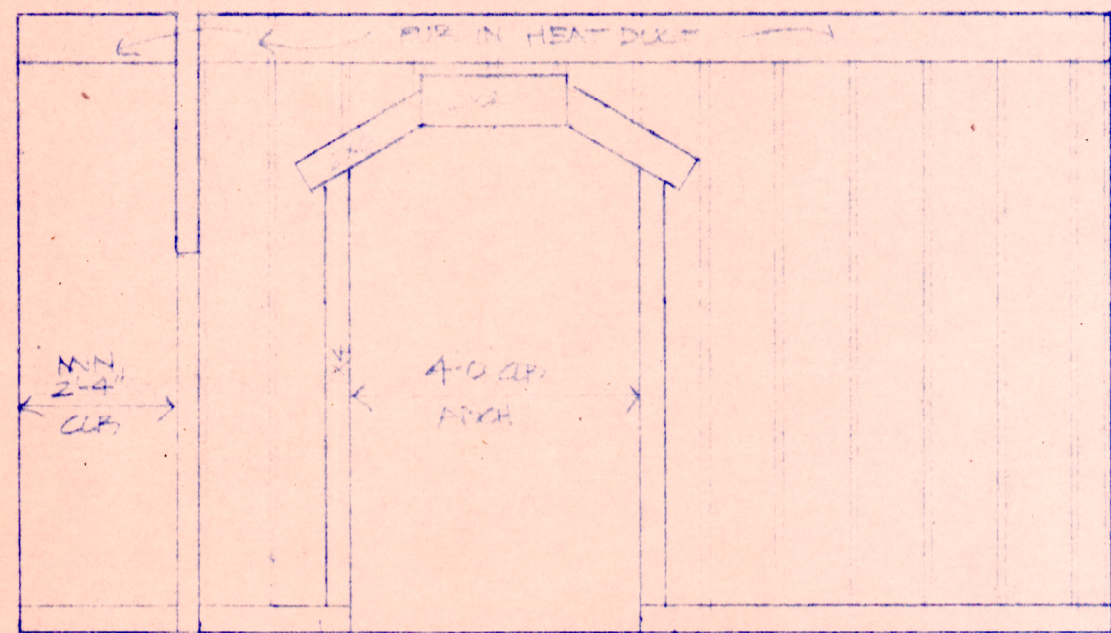

10 PEC ROOM @ 3/8"=10'

7 PATH #2

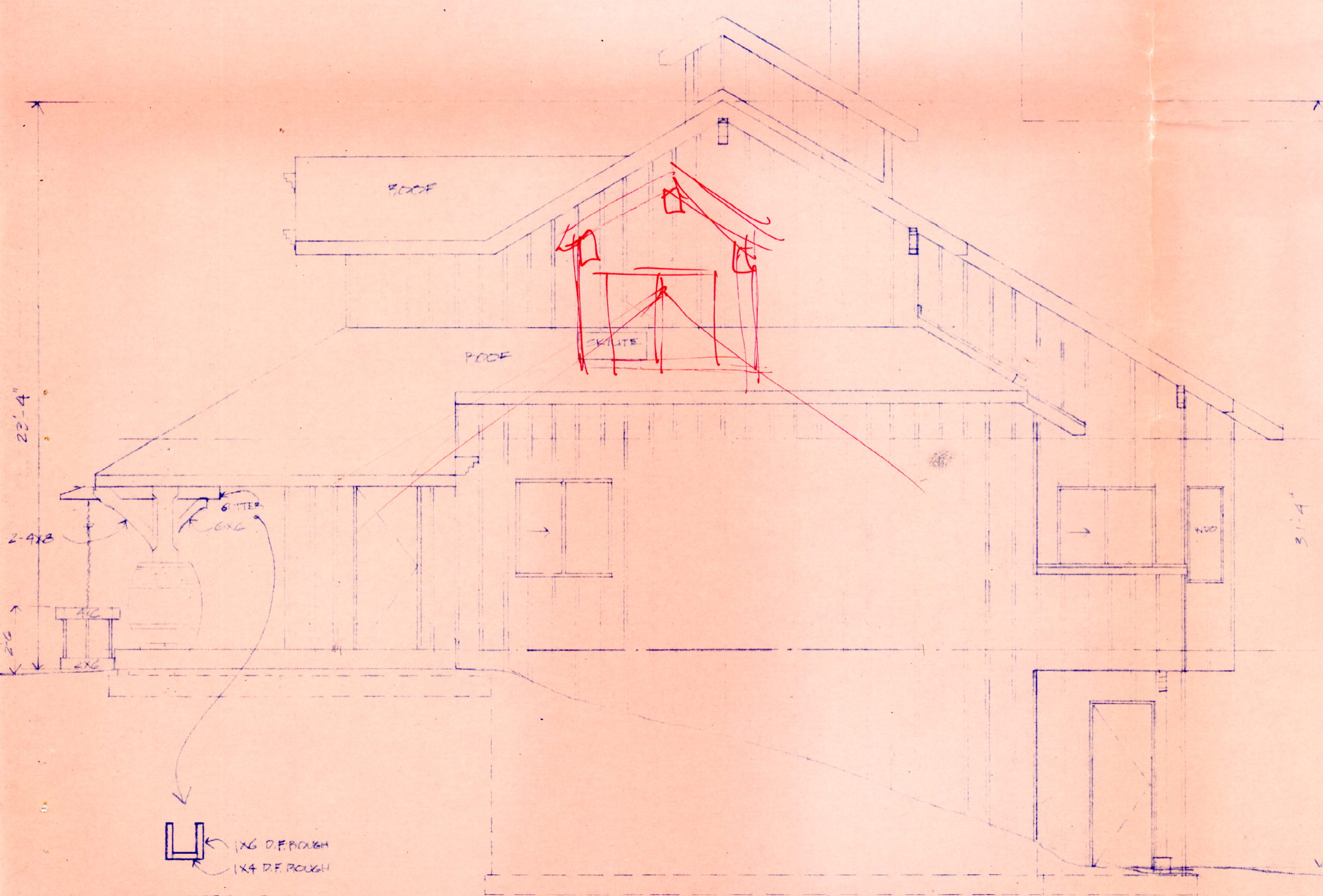
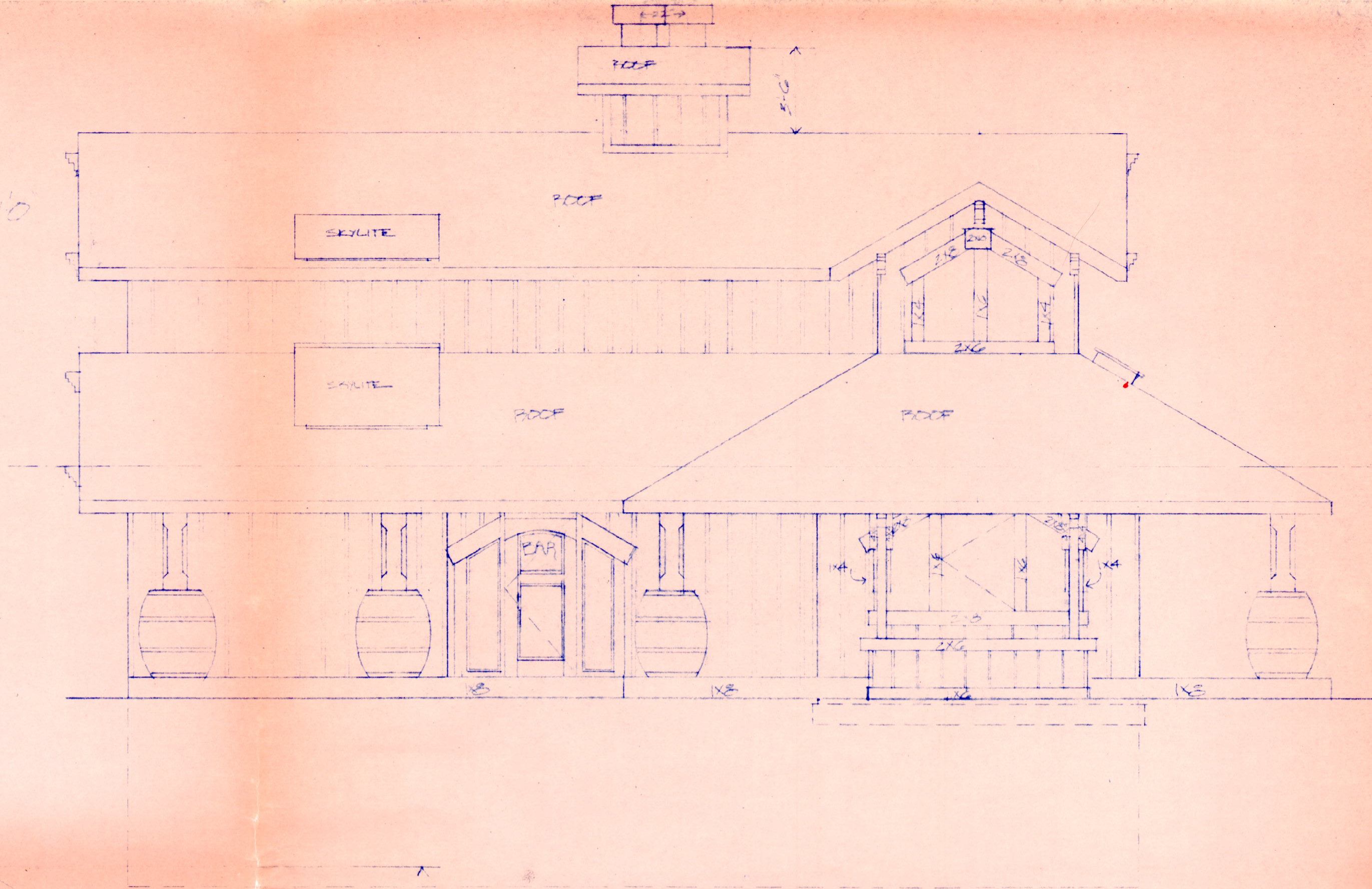
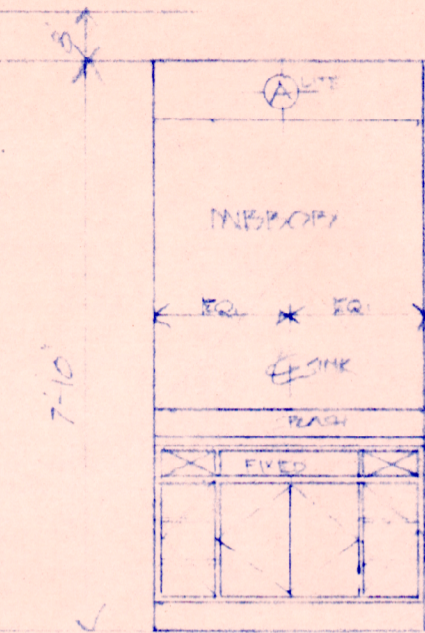

FRONT ELEVATION

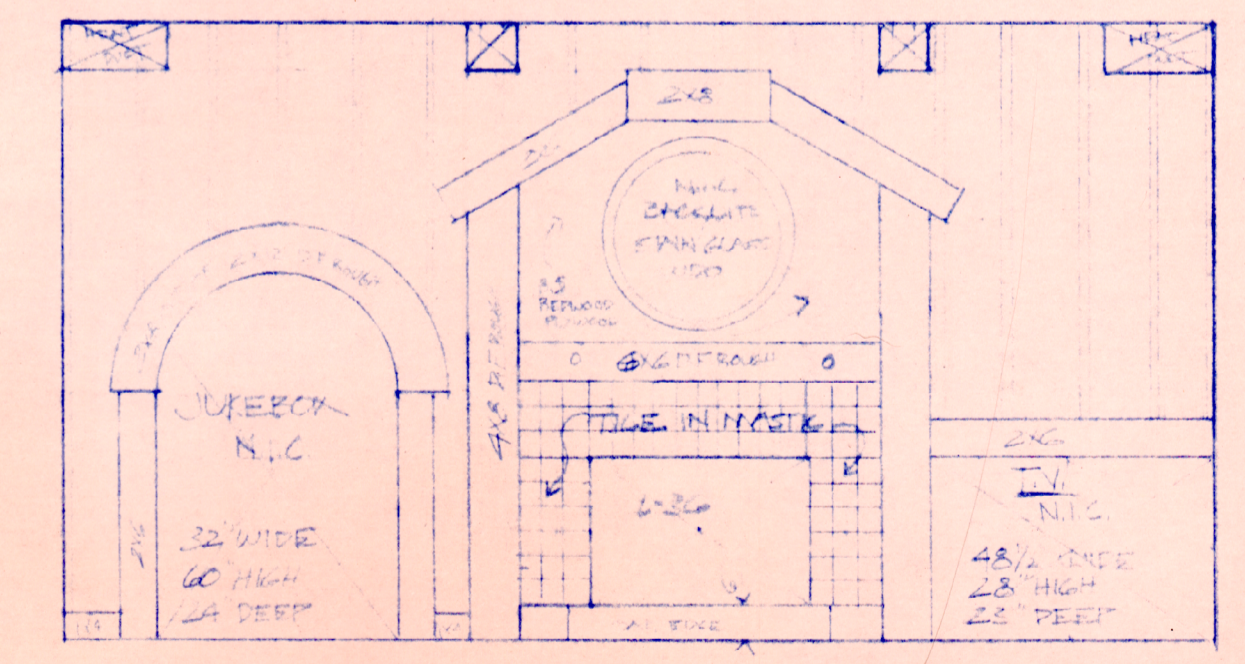

9 PEC ROOM @ 3/8"=10'

GUTTER DETAIL @ 3/4"=10'

RIGHT ELEVATION

7247
70676

		PLAN ELEVATIONS @ 1/4"=10"
DRAWN JRS	DATE 12/12/25	SHEET NO. 7
APPROVED	DATE 1/13/26	
HAPPY & SUE NIELD RESIDENCE HOWDY TO HOOT		